

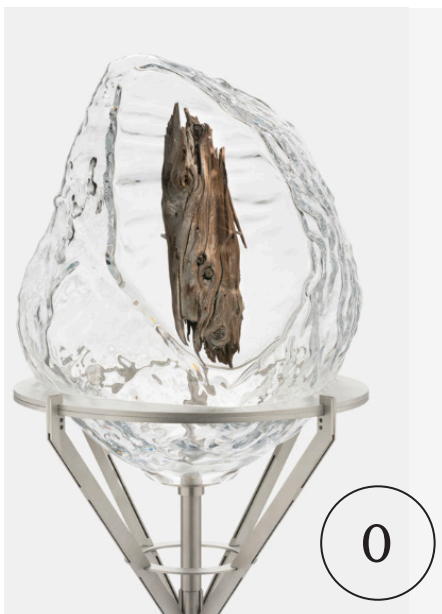

GREENLAND'S ICE SHEET – p. 26

What countries were covered by ice 20,000 years ago? How many millenniums passes from the beginning of the film to the end?



THE ICE SHEET'S HIDDEN STORIES – pp. 34-41

This piece of wood has been found in northern Greenland. It is around 2 million years old. What trees did grow in Greenland? Dinosaurs lived in Greenland too. How is this known?



THE ENORMOUS FORCES OF THE ICE SHEET – pp. 42-51

What is the name of the round stone in the ice floe? Why did these stones get that name?

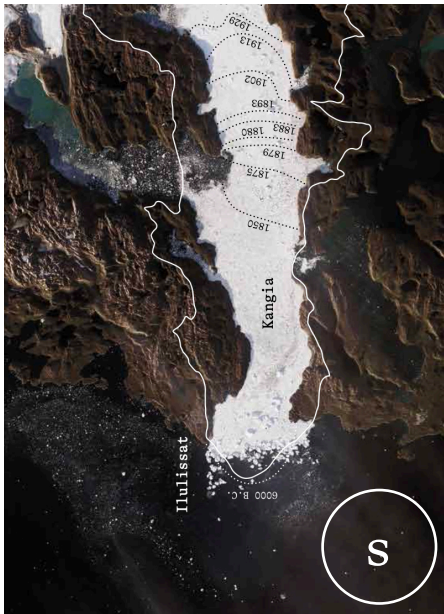

THE TABLE MODEL

What happens to the ice when you push the button?

What is the name of the glacier?

